

ABELL
SURVEYING & MAPPING
DELAVER, WISCONSIN 53115
414-728-6737

THIRD AVENUE

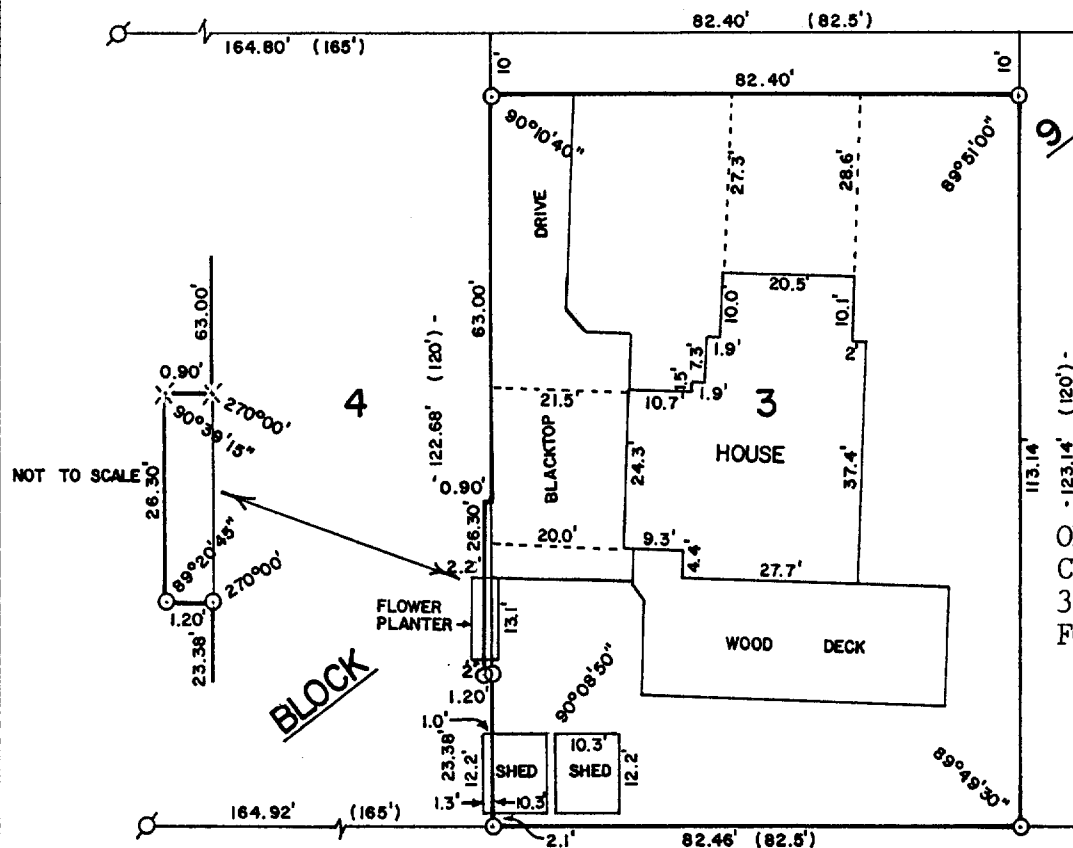

ORDERED BY:
CHARLES ROSSMILLER
380 LAKE AVE., P.O. BOX 250
FONTANA, WI.

PLAT OF SURVEY OF

LOT 3, BLOCK 9 LESS A STRIP 10 FEET IN WIDTH OFF THE NORTH END OF SAID LOT TO BE USED FOR WIDENING THE HIGHWAY. ALL SITUATED IN THE VILLAGE OF FONTANA, A PLAT OF WHICH SUBDIVISION IS PART OF SECTION 14, TOWN 1 NORTH, RANGE 16 EAST.

ALSO A PART OF LOT 4, BLOCK 9, OF THE ORIGINAL PLAT OF THE VILLAGE OF FONTANA-ON-GENEVA LAKE, WALWORTH COUNTY, WISCONSIN, DESCRIBED AS FOLLOWS: COMMENCING AT THE NORTHEAST CORNER OF SAID LOT 4; THENCE SOUTH ALONG THE EAST LINE OF SAID LOT 4, 73 FEET TO THE PLACE OF BEGINNING; THENCE CONTINUE SOUTH ALONG SAID EAST LINE 26.3 FEET; THENCE WEST 1.20 FEET; THENCE NORTHERLY 26.3 FEET TO A POINT LOCATED 0.90 FEET WEST OF THE EAST LINE OF SAID LOT 4; THENCE EAST 0.90 FEET TO THE PLACE OF BEGINNING.



SCALE - 1"=30'

LEGEND

- ⊗ - IRON PIPE FOUND
- - IRON ROD SET
- ✕ - NAIL SET IN BLACKTOP
- () - RECORDED AS

I, DAVID F. ABELL, DO HEREBY CERTIFY THAT I HAVE SURVEYED THE PROPERTY HEREON DESCRIBED ACCORDING TO THE OFFICIAL RECORDS AND THAT THE PLAT HEREON IS A CORRECT REPRESENTATION OF THE PROPERTY LINES TO THE BEST OF MY KNOWLEDGE AND BELIEF.

David F. Abell

DAVID F. ABELL
WISCONSIN REGISTERED LAND SURVEYOR, S-1596

DATE *May 3, 1988*

JOB NUMBER - 88054

NOTE: THIS IS NOT A CERTIFIED COPY UNLESS SEALED.